

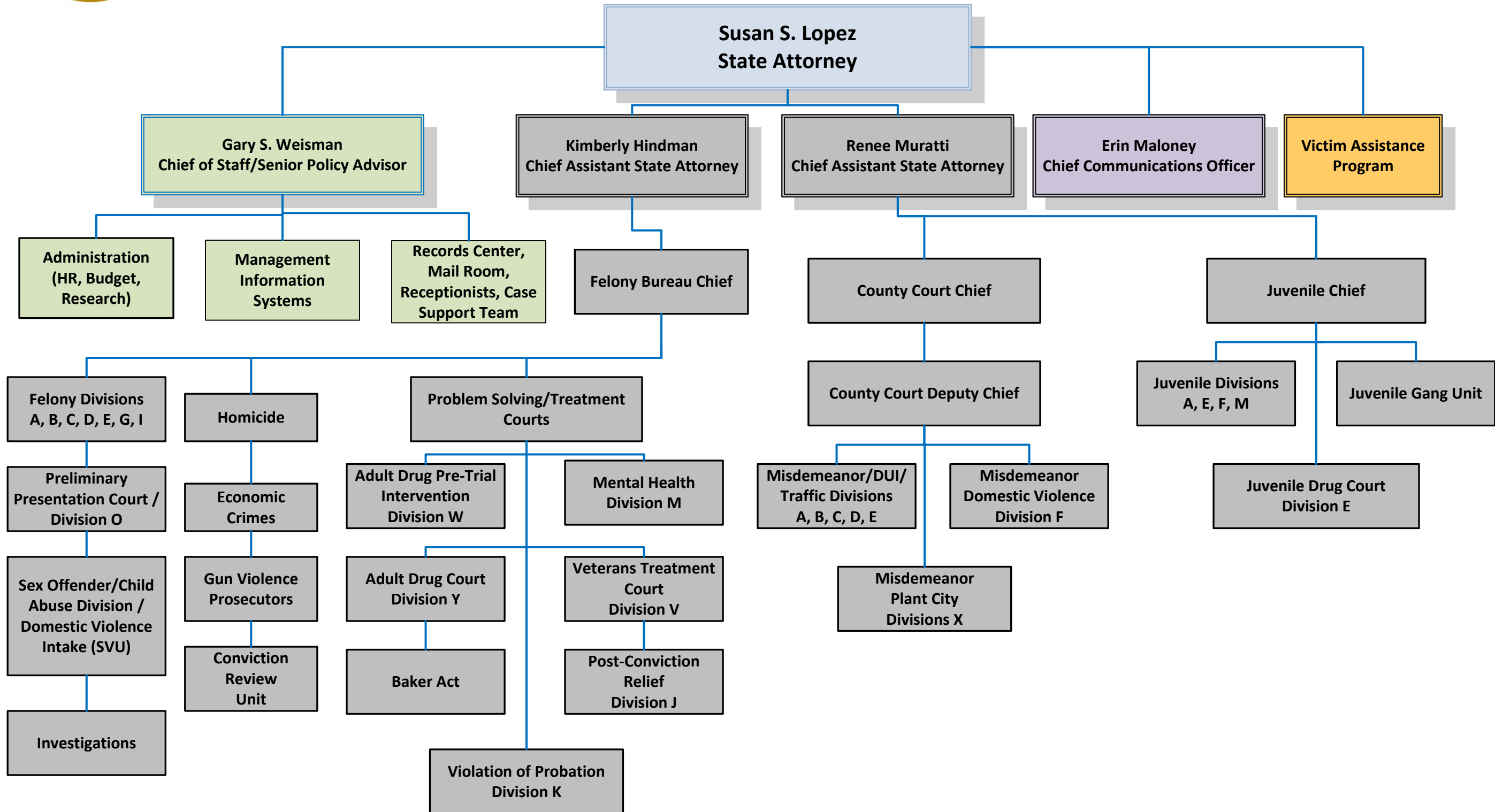

OFFICE OF THE STATE ATTORNEY THIRTEENTH JUDICIAL CIRCUIT HILLSBOROUGH COUNTY, FLORIDA ORGANIZATIONAL CHART

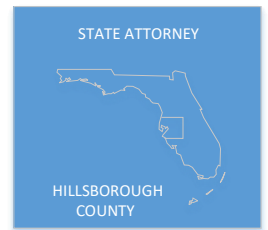

EXECUTIVE STAFF

**OFFICE OF THE STATE ATTORNEY THIRTEENTH JUDICIAL CIRCUIT,
HILLSBOROUGH COUNTY, FLORIDA**



Susan S. Lopez
State Attorney

Tracy Lugo
Executive Assistant

Gary S. Weisman
Chief of Staff/Senior Policy
Advisor

Kimberly Hindman
Chief Assistant State Attorney

Renee Muratti
Chief Assistant State Attorney

Erin Maloney
Chief Communications Officer

**FELONY BUREAU
LETTER DIVISIONS**

**OFFICE OF THE STATE ATTORNEY THIRTEENTH JUDICIAL CIRCUIT,
HILLSBOROUGH COUNTY, FLORIDA**

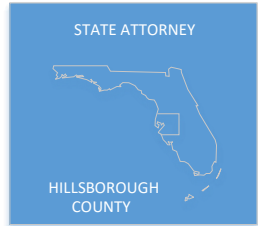

Susan S. Lopez
State Attorney

Kimberly Hindman
Chief Assistant State Attorney

EXECUTIVE ASSISTANT
Valery Toro

TRIAL DIVISION A
Judge Twine-Thomas

Elyse Roenick, Chief
Dawn Hart, Dep Chief
Danielle Villamil, LTA
Rhonda King, Intake
Crews Chambers
Andrew Jones
AJ Rubin
Azi Mustahsan

LEGAL ASSISTANTS
Laura Yousef, Lead
Alaina Bass
Christin Ballenger

TRIAL DIVISION B
Judge Goudie

Sheri Maxim, Chief
Christina Berkowicz, Dep Chief
CJ Pruner, LTA
Lucia Iler, Intake
Rebekah Kaufman
Kelsey Day
Molly Rubin

LEGAL ASSISTANTS
Brandi Lake, Lead
Leeann Flintoff
Teretha Ferrell

Felony Bureau Chief
Jay Pruner

Senior Felony Administrative Chief
Justin Diaz
Felony Administrative Chief
(Vacant)

TRIAL DIVISION C
Judge Marlewski

Elizabeth Muller, Chief
Anna Ismer, Dep Chief
Zoe Fisher, LTA
Pam Dato, Intake
Hala Alkattan
Deanna Cipriano
Tucker Norton

LEGAL ASSISTANTS
Vanessa Van Dorn, Lead
Amalie Reyes
Maritza Cruz

TRIAL DIVISION D
Judge Green

Marcia Lucas, Chief
Michael Schmiz, Dep Chief
Kellie Llona, LTA
Danny Goldstein, Intake
Nathaniel Mendoza
Alex Yettaw
Devan Hardaway

LEGAL ASSISTANTS
Candy Perry, Lead
Darlene Sims
Sheila Malone

TRIAL DIVISION E
Judge Kiser

Jennifer Johnson, Chief
Erin Simendinger, Dep Chief
Karri Becker, LTA
Sara Messina, Intake
Shanna Schultz
Shannon Grondel
Nathan Watters

LEGAL ASSISTANTS
Kaylee Rogers, Lead
Sharon Slater
Ari Pistner

TRIAL DIVISION G
Judge Fuson

Jessica O'Connor, Chief
Andrew Rollins, Dep Chief
Jessica Reeder, LTA
Ellen Melvin, Intake
Will McMillian
Angel Mathias
Adam Teichler

LEGAL ASSISTANTS
Mia Van Winter, Lead
Elizabeth Coryn
Meredith Gale

Clerical Process Specialist

Tara McCaleb

Felony Secretary Floater
Tracey Porath

TRIAL DIVISION I
Judge Laura Ward

Katherine Fand, Chief
Mary Castillo, Dep Chief
Marissa Rozas, LTA
Claudia Cockrell, Intake
Gianna Fina
Alexandros Lemonidis
Natasha Lopez Perez

LEGAL ASSISTANTS
Tara McCaleb
Emily Walden
Jessica Barone
Megan Morreale

FELONY BUREAU

OFFICE OF THE STATE ATTORNEY THIRTEENTH JUDICIAL CIRCUIT,
HILLSBOROUGH COUNTY, FLORIDA

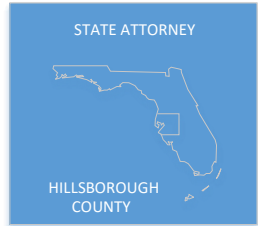

Susan S. Lopez
State Attorney

Kimberly Hindman
Chief Assistant State Attorney
Valery Toro
Executive Assistant

Felony Bureau Chief
Jay Pruner

MAJOR CRIMES

Michelle Doherty, Admin Chief
Scott Harmon
Ron Gale
John Terry
Chinwe Fossett
Lindsey Hodges

LEGAL ASSISTANTS

Amber Stapleton, Lead
Cathy Sauers
Jessica Hines
Marilyn Greene

Traffic Homicide

Christine Brown, Chief
Karen Harden, Legal Assistant

(Vacant), Investigative Assistant

GUN VIOLENCE
PROSECUTORS

Justin Diaz, Chief
Amanda Ojeda, Deputy
Tim Byrnes
Kevin Riley

LEGAL ASSISTANT

Debbie Davison
Kristina Rosa
Donita Craighead

ARSON

Katherine Fand, Chief
Sara Messina, Intake

FELONY BUREAU

OFFICE OF THE STATE ATTORNEY THIRTEENTH JUDICIAL CIRCUIT,
HILLSBOROUGH COUNTY, FLORIDA

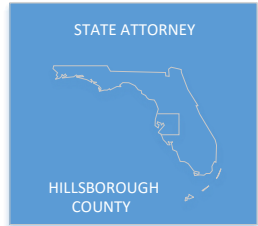

Susan S. Lopez
State Attorney

Kimberly Hindman
Chief Assistant State Attorney
Valery Toro
Executive Assistant

Felony Bureau Chief
Jay Pruner

ECONOMIC CRIME UNIT

Mike Lennon, Chief
Melissa Grajales, Deputy
Kathryn Bonti
Montrell Scaife
(Vacant)

PARALEGALS/LEGAL ASSISTANTS

Suzanne Polak, Lead Paralegal
Tracey Tucker, Secretary

SPECIAL VICTIM UNIT

Jessica Couvertier, Chief
Traci Dishman, Dep Chief
Stefanie Simon, Intake
Ross Brooks, Intake
Briana Zupko
Muriel Moore
Christine Boulos
Amber Turberville
Kineci Jackson

Amanda Felix, Paralegal

LEGAL ASSISTANTS

Cathy Brenneman, Lead
Kelly Rosales
Chasity Lane
Jamie Leone

PP COURT/DIVISION O

Laura Smith
Sydney Bryan

LEGAL ASSISTANT

Cindy Gonzalez

DOMESTIC VIOLENCE DIVISION/FELONY

Rudy Couto, Intake

Audio Visual Technician

Quincy Torrens

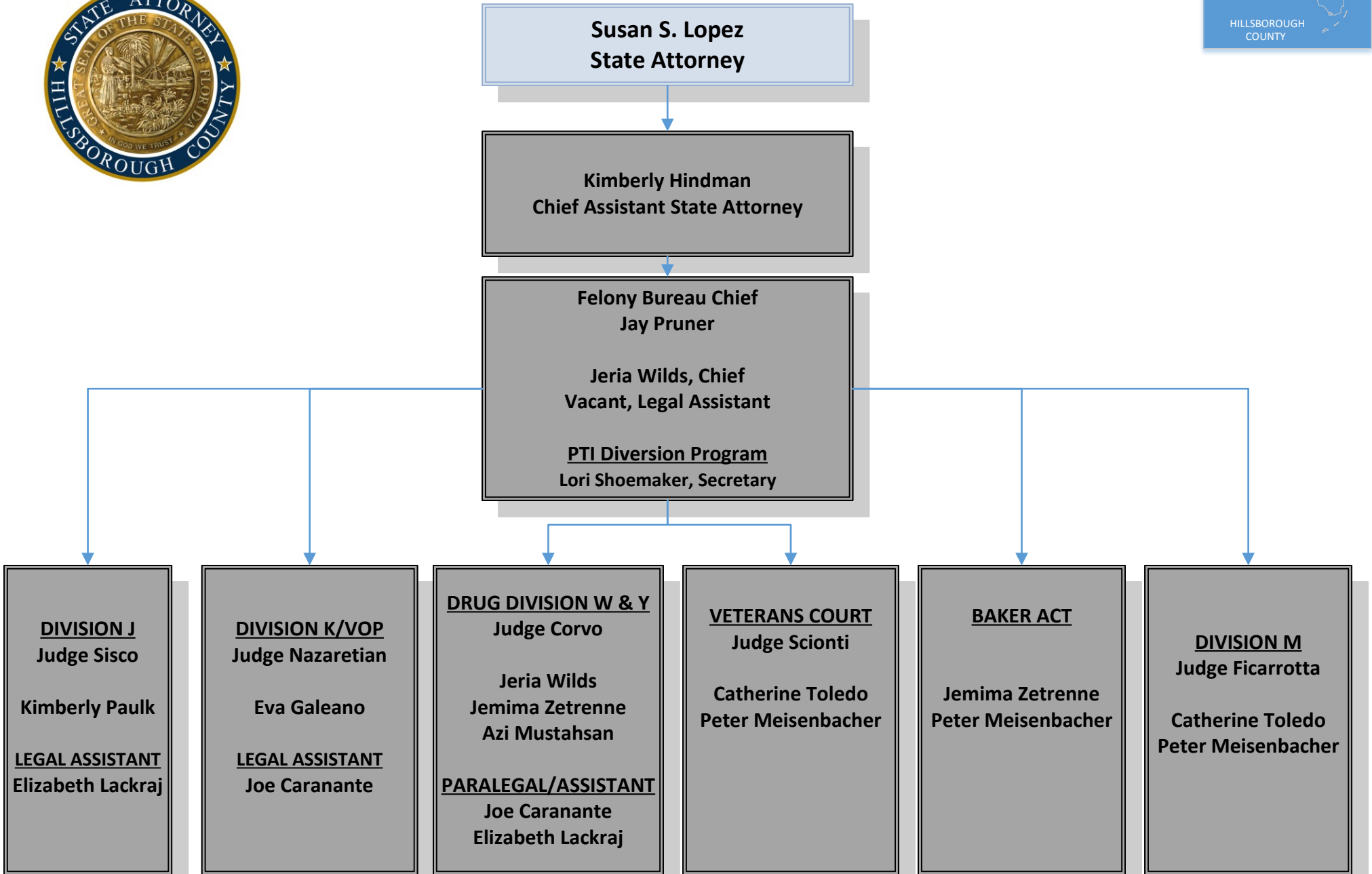

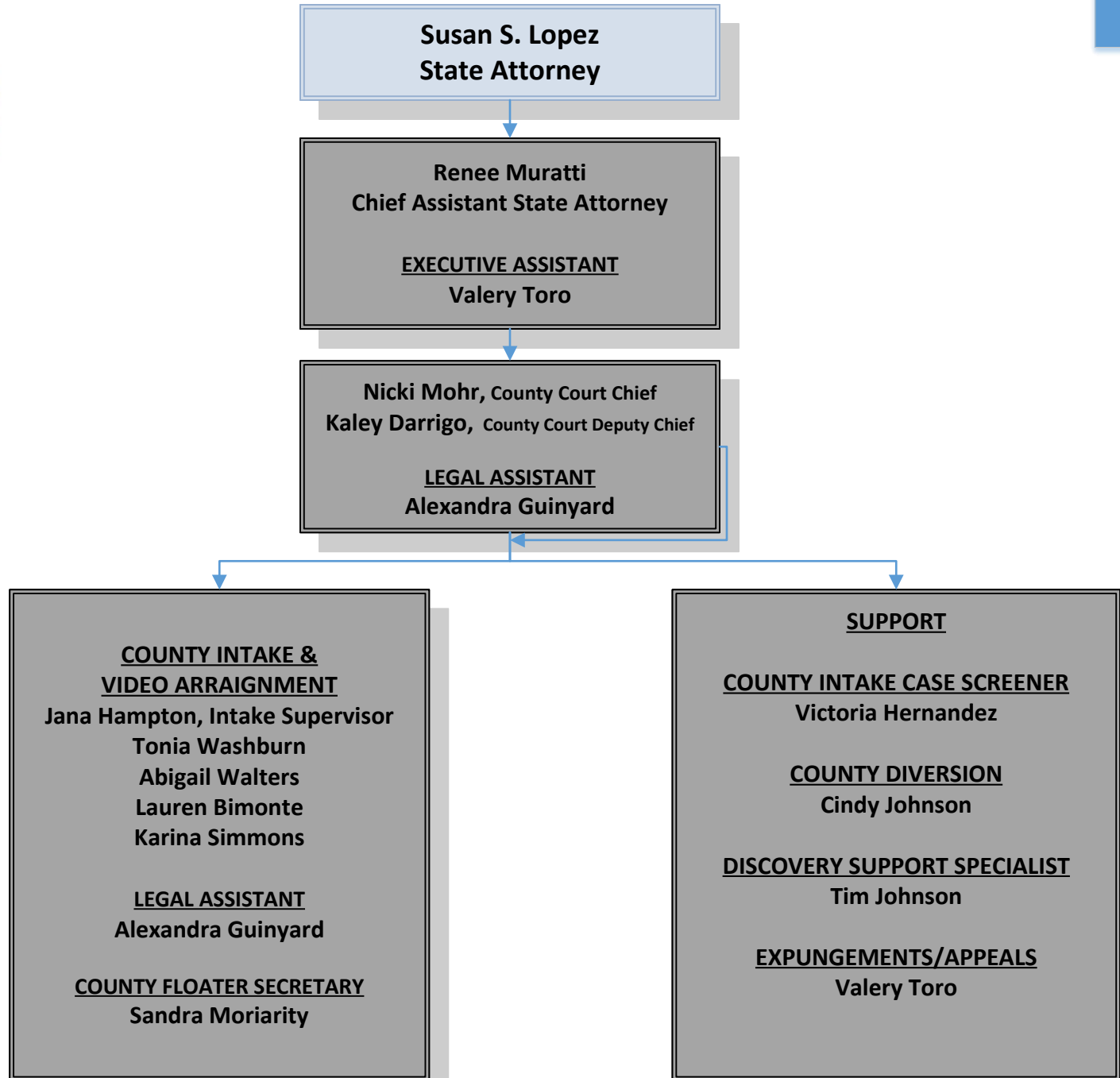

**MISDEMEANOR/TRAFFIC
BUREAU**



**OFFICE OF THE STATE ATTORNEY THIRTEENTH JUDICIAL CIRCUIT,
HILLSBOROUGH COUNTY, FLORIDA**



**Susan S. Lopez
State Attorney**

**Renee Muratti
Chief Assistant State Attorney**

**Executive Assistant
Valery Toro**

**Nicki Mohr, County Court Chief
Kaley Darrigo, County Court Deputy Chief**

**LEGAL SECRETARY
Alexandra Guinyard**

**TRIAL DIVISION A
Judge Gutman**

**Andrew Liverman
Patricia Mullins
Daniel Weldon**

**LEGAL ASSISTANTS
Lynn Mitchell
Jose Gonzalez**

**TRIAL DIVISION B
Judge Taylor**

**Vacant
Jared Ciccarello
April Pent**

**LEGAL ASSISTANTS
Chandra Seymour
Lillian Ordahl**

**TRIAL DIVISION C
Judge Farr**

**Rick Dragotto
Mindy Clarke
Melissa Micceri**

**LEGAL ASSISTANTS
Lenska Betron
Taylor Lampkin**

**TRIAL DIVISION D
Judge Rich**

**Skyler Jackie
Lawrence Paine
Ana Leonart**

**LEGAL ASSISTANTS
NeAnni Gallmon
Ramjit Hamada**

**TRIAL DIVISION E
Judge Scott**

**Mackenzie Vojtko
Jeremy Wright
Taylor Weathers**

**LEGAL ASSISTANTS
Allison Crouse
Angelina Trader**

MISDEMEANOR/TRAFFIC
BUREAU

OFFICE OF THE STATE ATTORNEY THIRTEENTH JUDICIAL CIRCUIT,
HILLSBOROUGH COUNTY, FLORIDA



Susan S. Lopez
State Attorney

Renee Muratti
Chief Assistant State Attorney

EXECUTIVE ASSISTANT
Valery Toro

Nicki Mohr, County Court Chief
Kaley Darrigo, County Court Deputy Chief

LEGAL ASSISTANT
Alexandra Guinyard

TRIAL DIVISION F/Domestic Violence

Judge Bagge-Hernandez

William Warmke,
County Division Supervisor

Natasha Jackson
Devin Diaz
RoseAnna Wright

LEGAL ASSISTANTS
Van Saguiguit
Janice Barnes

TRIAL DIVISION X – PLANT CITY

Judge Weis

Shawna Britton
Sade Christie

LEGAL ASSISTANT
Casie Creekmore
Tanya Gorra

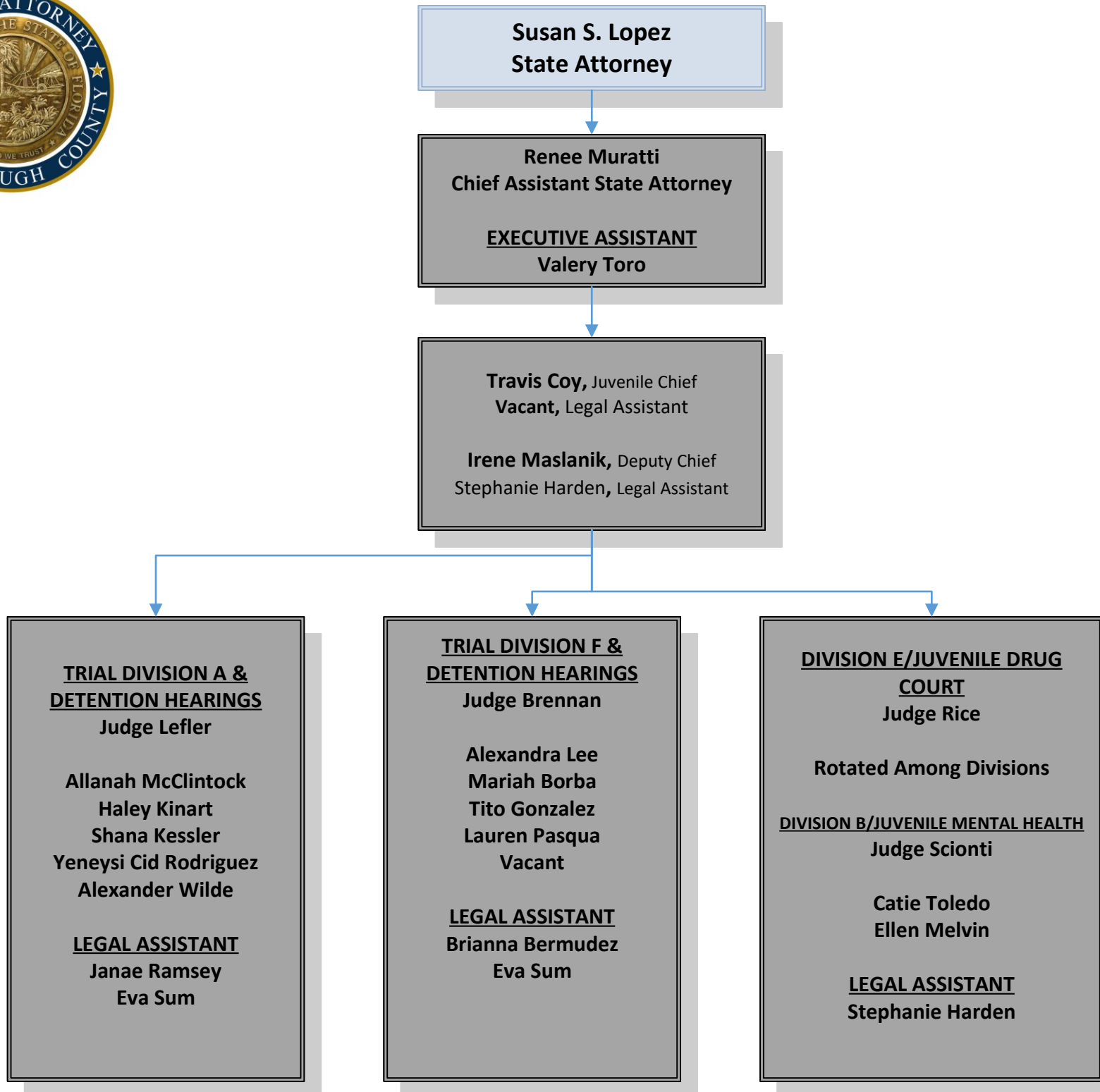

JUVENILE BUREAU

OFFICE OF THE STATE ATTORNEY THIRTEENTH JUDICIAL CIRCUIT,
HILLSBOROUGH COUNTY, FLORIDA

STATE ATTORNEY



Susan S. Lopez
State Attorney

Renee Muratti
Chief Assistant State Attorney
EXECUTIVE ASSISTANT
Valery Toro

Travis Coy, Juvenile Chief

LEGAL ASSISTANT
Stephanie Harden

Irene Maslanik, Deputy Chief

LEGAL ASSISTANT
Stephanie Harden

INTAKE/SUPPORT

Paralegal/Lead Worker
Julie O'Toole

Misdemeanor Intake Paralegals
Beth Vandergrift
Amanda Shea

Juvenile Diversion
Norma Cruz

Expungements/Mediation
Stephanie Harden

SPECIALIZED PROSECUTIONS/ALL DIVISIONS

Juvenile Special Victim Unit
Ross Brooks

LEGAL ASSISTANT
Stephanie Harden

VICTIM ASSISTANCE PROGRAM

**OFFICE OF THE STATE ATTORNEY THIRTEENTH JUDICIAL CIRCUIT,
HILLSBOROUGH COUNTY, FLORIDA**



Gary Weisman
Chief of Staff/Senior Policy Advisor

VICTIM ASSISTANCE PROGRAM DIRECTOR
Curtis Baughman

Sandra Fasulo, Administrative Assistant

VICTIM NOTIFICATION UNIT

Lindsey Graves, Supervisor
Monica Melendez, Lead Worker
Rafael Flecha
Rhonda Noblitt
Gisela Leyva
Geri Shirley
Natalie Smith

Receptionist

Stephanie Fernandez

DOMESTIC VIOLENCE

Jennifer Coffman, Supervisor
Mireya Gorrin
Christopher Jeffords
Domonique Browne
Daniel Carrillo
Katie Chamberlain
Frances Rosas
Vacant
Vacant
Vacant

VICTIM ADVOCATES

Stella Carabine, Supervisor
Eric Alvarez
Antoinette Broome
Susana Zamora
Ruth Gonzalez
Christina Comminey
Emily Rodriguez
Kaelyn Haddon

CHECK DIVERSION UNIT

David Medina, Supervisor
Brian McGimsey

Special Victim's Unit

Teresa Stokes,
Supervisor
Carey Juarez
Marta Montero

ADMINISTRATION

OFFICE OF THE STATE ATTORNEY THIRTEENTH JUDICIAL CIRCUIT,
HILLSBOROUGH COUNTY, FLORIDA

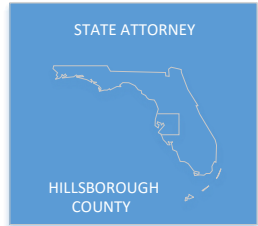

Susan S. Lopez
State Attorney

Kimberly Hindman
Chief Assistant State Attorney

Erin Maloney
Chief Communications Officer

Gary S. Weisman
Chief of Staff/Senior Policy Advisor

INVESTIGATORS

Brent Holder, Chief / Bureau 2
Eric Powell, D/E
Nicole Mercer, B/G
Juan Acosta, MCB
Dennis Drabiniak, A/C
Raymond Estevez, ECU/CRU
Tony Shephard, SVU
Gregory Weekes, SVU
Salvatore Augeri, MCB/GVU
Steve Buchanan, SVU
Jeff Nixon, I

SUPPORT

Christopher Lemmon, Investigative
Assistant
Jennifer Vazquez-Chavez, Research
Analyst

LAW ENFORCEMENT
LIAISON
(Vacant)

CONVICTION REVIEW UNIT
Vacant

Valerie Miller
Strategic Communications
Coordinator

Jessica Chavers
Communications Specialist

Gabriella Pumo
Community Engagement
Coordinator

EXTRADITION/EXECUTIVE ASSIGNMENTS/
RISK MANAGEMENT/PUBLIC RECORDS

Beth Jenkins
Delores Rivera

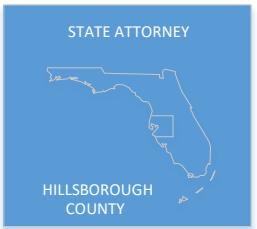

Susan S. Lopez
State Attorney

Gary S. Weisman
Chief of Staff/Senior Policy Advisor
Carla Snavelly
Senior Advisor to the Chief of Staff

Vickie Knight
Clerical Support Staff Director

ID Theft/Expunge/Div O
Laura Baugham, Support-Prosecution Specialist
Belinda Swindal

Carl Crowe
Assistant Clerical Support Staff Director

Record Center
Rick Darnell, Administrator
Jerem Berry
Adrian Murphy
Phillip Pace
Andre Johnson
Colby Demarsh

Receptionists/Witness Aid
Jacettia Montoute
Administrator
Julie Wodka, Lead Operator
Nicole Robain
Xitlaly Parada
Anjun Wu
Mail Processing Center
David Thompson
Administrator
Cecil Keith

Case Support Team
Tawana Huff, Administrator
Donna Samberg, Lead Worker/Trainer
Janessa Santiago, Lead Worker
Manuella Nunez
Ashly Diaz
Andrew Vandergrift
Ebony Bradley
Amy Valencia
Anais Mendoza
Judith Rendon
Aliyah Davis
Leah Clerius
Receptionist/Typist
Sandra Matadial, Lead Assistant

NCIC/FCIC Operators
Sheila Staten, Administrator
Robin Thompson
Doriliz Martinez Ramirez

Case Finalization
Ginger Fernandez
Alora Paxton
Stefan West Major
Isaiah Killings

Maggie Rosado, Administrator
Intake Support Staff
Samantha Gordillo, Lead Worker
Cindy Gonzalez, Division O
Shane Davis
Tara Savary
Laura Langford
Imaging
Janet Flecha, Administrator
Emma Glover, Lead Worker
Chiffon Cheatham
Maria Colon
Bridgett Elliott
Janel Stevens
Scott Perry
Cheyenne Barentine
Maddyson Gabbard

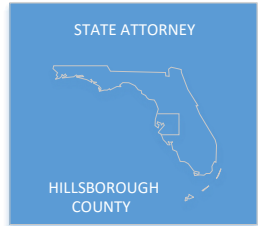

Susan S. Lopez
State Attorney

Gary S. Weisman
Chief of Staff/Senior Policy Advisor
Carla Snavely
Senior Advisor to the Chief of Staff

SALES TAX RESTITUTION
Cari Taylor, Coordinator

FISCAL SERVICES
Geraldine Battle, Fiscal Manager
Shelly Williams

STATE BUDGET
Robin Menendez, Budget Manager

HUMAN RESOURCES
Frances Curley, Director
Mary Rouleau, Administrator

MANAGEMENT INFORMATION SYSTEMS
Rocky Pham, Information Technology Director
Thuan H. Bui, IT Systems Administrator
John Hernandez, Applications Manager
Kelly Kelly, Business Analyst
IT SPECIALISTS
Robert Cole
Merit Yimer
Jonathan Tuttle

Evidence Management & Trial Support Department
Tracy Davis, Director
Multi Media Specialists
Marti Dickson
Jared Germany
Joan Vargas
Davin Khan
Anthony Jordan
Quincy Torrens – SVU/Major Crimes